

Handwritten calligraphy in a highly stylized, cursive script. The text is arranged in two lines, with the first line being significantly larger and more prominent than the second. The characters are fluid and interconnected, characteristic of a cursive or 'bookhand' style.

9/17-21/22
Handwritten calligraphy in a smaller, more compact cursive script. The text is arranged in three lines, with the first line being the largest and most prominent. The characters are fluid and interconnected, characteristic of a cursive or 'bookhand' style.

SEAN PATRICK IGNATIUS TARTAGLIA

INFELIX EGO

Cantor, Plainchant, SATB Choir & Soli

2022

© 2022 Sean Tartaglia

CANTOR NOTATION

BLACK SYLLABLES ARE SPOKEN TONES

RED SYLLABLES ARE INTONED TONES

THEY ARE DETERMINED BY THE SOUND OF THEIR RESPECTIVE VOWELS.

OVER SOME RED SYLLABLES THERE WILL APPEAR BLACK CANTILLATION MARKS WHICH REPRESENT VOCAL CONTOURS OF INDETERMINATE PITCH, LENGTH, AND BREADTH

THERE IS NO TEMPO; RHYTHMIC RATE IS DETERMINED BY THE WORD

WHERE THERE IS NO WORD, THE LENGTH OF SHORT AND LONG IS TO BE DECIDED BY THE PERFORMER

WHERE THERE IS A BREAK, THE PAUSE SHOULD BE INDETERMINATE

PLAINCHANT NOTATION

WHEN THERE IS A FOUR LINE STAFF, THE SQUARE NEUME IS THE BASE VALUE, IN REFERENCE TO SOLESMES NOTATION; ITS PITCH IS DETERMINED BY WHERE THE **C CLEF** IS PLACED ON THE FOUR LINE STAFF

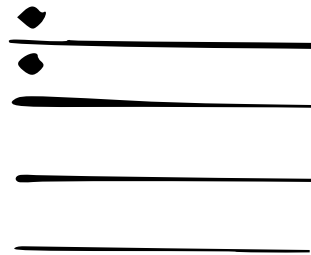

IF A PLAINCHANT CHOIR IS SPECIFIED IN THE SCORE, **CANTOR** OR **PLAINCHANT** WILL BE WRITTEN ABOVE THE PART TO DESIGNATE THE PERFORMER

VOICE NOTATION

POLYPHONIC VOICES ARE PLACED ON THE FIVE LINE STAFF IN DIAMOND NEUME NOTATION

THESE ARE AT A 2:1 RATIO:
1 BEAT TO BLACK, 2 BEATS TO WHITE

A REST IS EQUIVALENT TO SHORT

THESE NOTES ARE MODIFIED BY MENSURATION SIGNS, A DOT FOR BLACK, A CIRCLE FOR WHITE

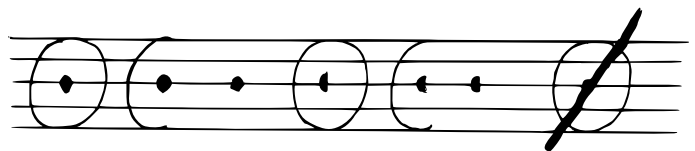

NO SIGN IS **NORMAL** LENGTH
HALF IS **DOUBLE** LENGTH
FULL IS **TRIPLE** LENGTH
CROSSED OUT **VOIDS** THE CURRENT SIGN

J ≈ 100

RESTS IGNORE MENSURATION

QUARTER NOTE = X WILL DETERMINE THE TACTUS

INFELIX EGO, OMNIUM AUXILIO DESTITUTUS, QUI CAELUM TERRAMQUE
OFFENDI:
QUO IBO? QUO ME VERTAM? AD QUEM CONFUGIAM? QUIS MEI
MISEREBITUR?
AD CAELUM LEVARE OCULOS NON AUDEO, QUIA EI GRAVITER PECCAVI,
IN TERRA REFUGIUM NON INVENIO, QUIA EI SCANDALUM FUI.
QUID IGITUR FACIAM? DESPERABO?
ABSIT, MISERICORS EST DEUS, PIUS EST SALVATOR MEUS.

SOLUS IGITUR DEUS REFUGIUM MEUM, IPSE NON DESPICIET OPUS SUUM,
NON REPELLET IMAGINEM SUAM.

AD TE IGITUR, PISSIME DEUS, TRISTIS AC MAERENS VENIO,
QUONIAM TU SOLUS SPES MEA, TU SOLUS REFUGIUM MEUM.
QUID AUTEM DICAM TIBI? CUM OCULOS LEVARE NON AUDEAM?
VERBA DOLORIS EFFUNDAM, MISERICORDIAM TUAM IMPLORABO ET
DICAM:
MISERERE MEI DEUS, SECUNDUM MAGNAM MISERICORDIAM TUAM.

IN FELS

Ego,

omnium auxiliodesitutus,
qui caelum terramque offendi:

quo ibo?

quo me vertam?

ad quem
contugiam?

quis mei
miseretur?

IN CAELUM LEGITUR DEULO non audeo,
quia ei
graviter peccavi,

in terra refugium non invenio,
quia ei
scandalum fui.

Quid igitur faciam?

desperabo?

Albert,

cantor

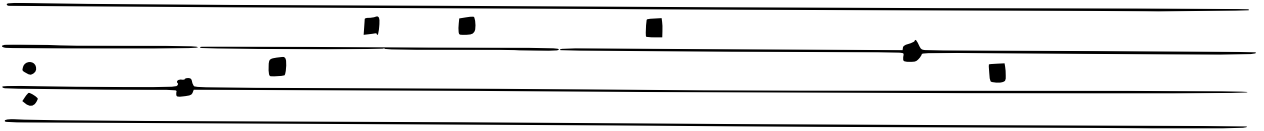

misericordis est Deus,

cantor

pius est Salvator meus.

♩ ≈ 50

Solus igitur Deus

Choir

refugium meum,

choir

- Staff 1:** Four notes: G4 (quarter), A4# (quarter), B4# (quarter), C5 (quarter). A double bar line follows.
- Staff 2:** Four notes: G4 (quarter), A4# (quarter), B4# (quarter), C5 (quarter). A double bar line follows.
- Staff 3:** Four notes: G4 (quarter), A4# (quarter), B4# (quarter), C5 (quarter). A double bar line follows.
- Staff 4:** Four notes: G4 (quarter), A4# (quarter), B4# (quarter), C5 (quarter). A double bar line follows.
- Staff 5:** Four notes: G4 (quarter), A4# (quarter), B4# (quarter), C5 (quarter). A double bar line follows.

Wir nun beginnen

choir

Opus 200, No. 1

choir

Ein der besten

Handen

der

Welt

Handen

der

Welt

Handen

planchent
cantor

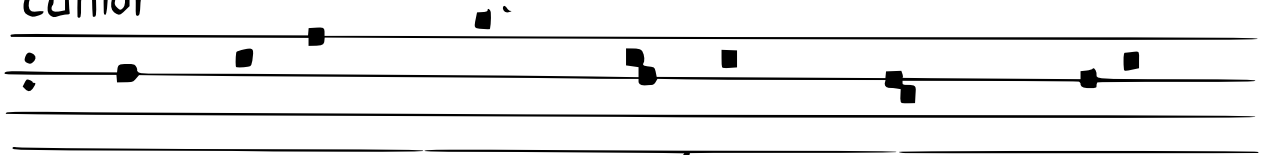

quodiam tu solus pater rex

plainchant
cantor

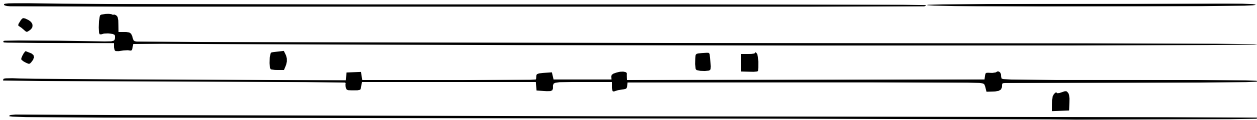

tu solus rex regum et dominus
dominus rex regum et dominus

Quid autem
dicam tibi?

cum oculis legere non audeam?

♩ ≈ 50

soli

Serke Polory etunakka,

choir

sol

Miserere

choir

sol

improvisatio et ricks:

21

100

SECURITUM MACHINAM
MERCORIAM TUKK;

1 9/17-21/22
21